

GENERAL NOTES:

1. METER SETTERS TO BE SUPPORTED BY 2 - 18" LENGTHS OF 1" IRON PIPE INSERTED THROUGH EYES AND SET ATOP 8" x 8" CONCRETE BLOCKS.
2. THIS METER PIT NOT TO BE INSTALLED IN ANY STREET, ALLEY, PARKING AREA OR DRIVEWAY.
3. NO LANDSCAPING (TREES, SHRUBS, BOULDERS, ETC.) TO BE WITHIN 3 FEET OF METER PIT.
4. GROUND SURROUNDING METER PIT SHALL SLOPE AWAY FROM LID.
5. NO PLUMBING CONNECTIONS TO BE MADE IN METER PIT.
6. LAWN SPRINKLER CONNECTIONS TO BE AT LEAST 5 FEET FROM METER PIT WALL ON THE OUTLET SIDE.
7. GRADE CHANGES AFTER METER PIT INSTALLATION SHALL REQUIRE THAT THE OWNER ADJUST METER PIT COVER TO 1/2"± ABOVE FINAL GRADE.
8. IF PRESSURE REDUCING VALVE IS REQUIRED BY PLUMBING CODE, IT SHALL BE INSTALLED INSIDE THE BUILDING, IMMEDIATELY FOLLOWING THE MAIN SHUT OFF VALVE.
9. USE ONLY SENSUS SR-2 WATER METER.

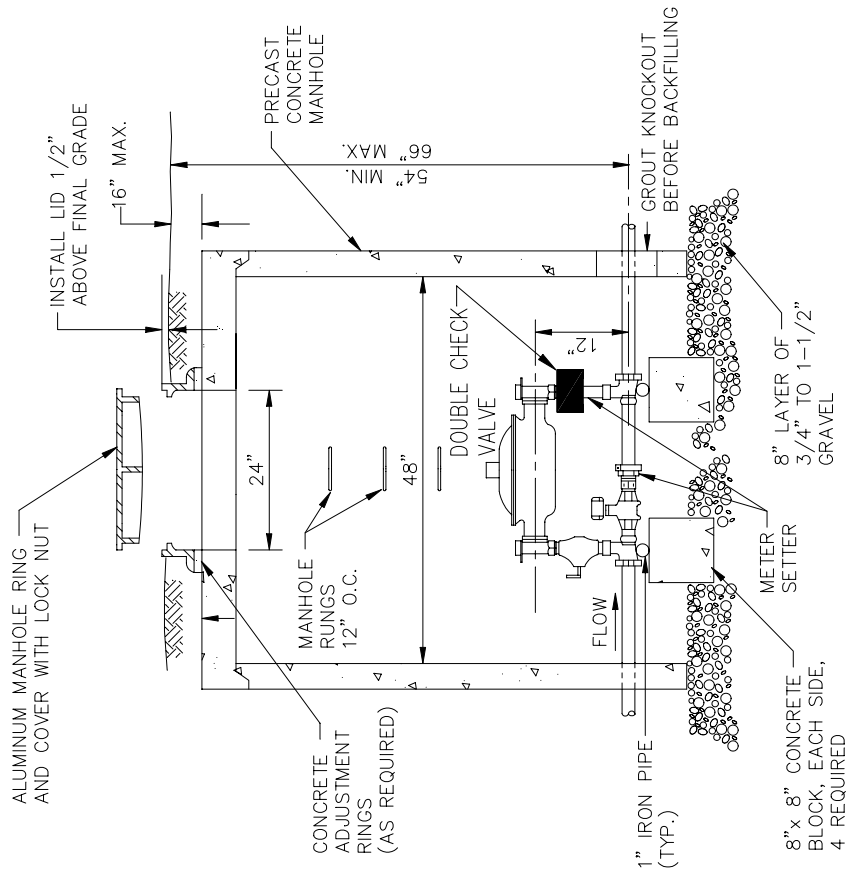

FIGURE 7.DWG

TOWN OF PONCHA SPRINGS, COLORADO

FIGURE 7 TYPICAL METER PIT FOR 1-1/2" AND 2" METERS